Renovation Newsletter

ST. MARY'S HOSPITAL REHOBOTH

Nr. 1 – August 2007

Premium Sponsors	Partner Sponsors	Member Sponsors	Sponsors
More than N$ 1 Mio	N$ 200,000 – 1 Mio	N$ 10,000 – 200,000	up to N$ 10,000

Renovation Project Status

Current

Phase 1: Paediatric Ward	Aug 2007

Planned Phase

Phase 1.5: Incinerator/Mortuary	Nov 2007
Phase 2 – 4: Major Renovations	2008 - 2011

Money

Overall Costs	N$ 38.5 Million	100%
Funding Level	N$ 0.89 Million*	5%
Used	N$ 0.45 Million	2.5%

The Project Office is up and running

Rehoboth, July 2007:
The "St.Mary's Hospital Renovation" Project Office has been appointed.
If you want to inform yourself about the renovation, you are most welcomed in office no. 29 at St.Mary's Hospital in Rehoboth.

Opening hours:
Workdays from 11:00 – 12:00.

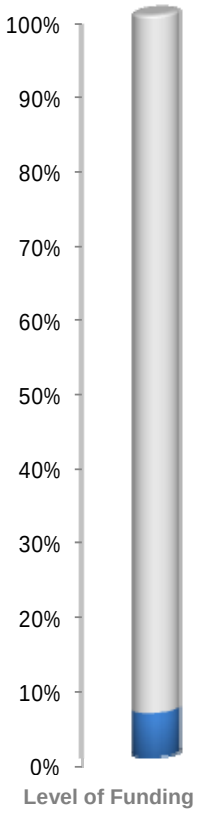

Latest News

Windhoek, July 2007:
The tender for the paediatric ward is closed and four potential suppliers submitted their quotations. The Project Organisation will now be busy in the selection of the best matching building partner.

Rehoboth, August 2007:
The renovation and restructure of paediatric ward will start on 13th August 2007. The hospital's staff members are busy with making other patient rooms available for the paediatric patients and are looking forward to moving back into the newly setup ward in November this year.

Be part of the renovation and become a sponsor:

Your contribution will be very much appreciated.

Account:
FNB Keetmanshoop, Account no 55 36 34 018 91
BRANCH 280-271
Diocese of Keetmanshoop, Ph. Pöllitzer, Diocesan Bishop, P.O. 88, Keetmanshoop

Contacts of the Renovation Project Office:

St.Mary's Hospital
Renovation Project Office
P.O. Box 3001, Rehoboth, NAMIBIA
Tel.: +264 62 522006
Fax: +264 62 522308
E-mail: stmarys.renovation@chs-namibia.org
Web: www.chs-namibia.org

Renovation Newsletter

ST. MARY'S HOSPITAL REHOBOTH

Nr. 1 – August 2007

New Sponsor:

The Social Fund for Development of the **Embassy of the Republic of France donates N$400'000.00**. With their funds, the Embassy wants to support projects which are being initiated by a community and to which the community itself makes a contribution in the form of financial contribution, supply of land/premises or labor force.

The Embassy of the Republic of France donates a part of the administrative costs of the project, i.e. the feasibility- and design study of the architect. Thank you very much!

Tender for Paediatric Ward is closed

The Diocese of Keetmanshoop assisted by the Ministry of Health & Social Services invite

TENDERS FOR ALTERATIONS TO PAEDIATRIC WARD

At St. Mary's Hospital, Rehoboth

Tender Documents available at: -
E Siedentopf Architectural Design
6 Ziegenfuss Street, Klein Windhoek

At a no CLOSED 200.00

Tender closes at the same address on Monday, 16 July 2007, at 12h00.

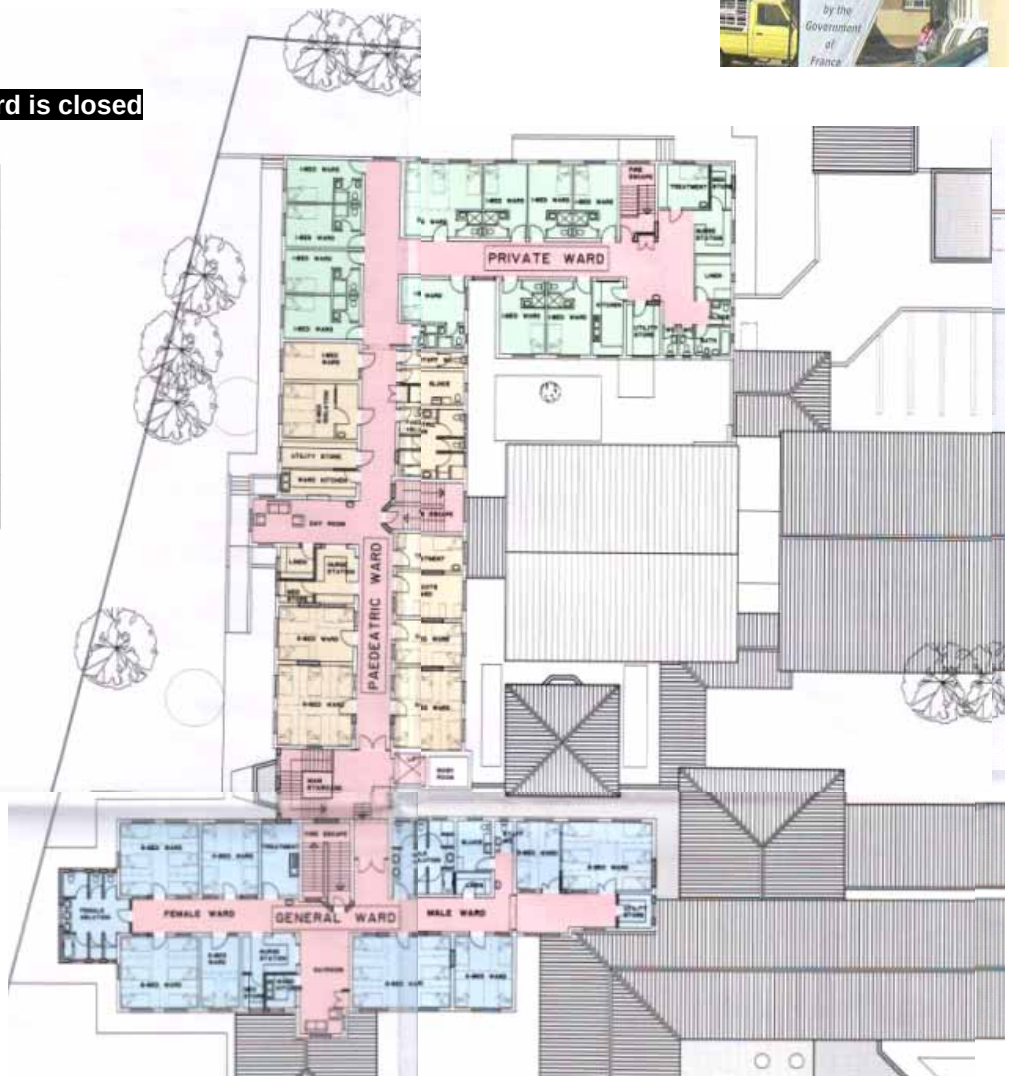

Renovation- and Reconstruction Works in **Paediatric Ward will start on 13th August 07** already and should be finished in late November this year.

The work should not disturb the hospital routine, however, certain noise emission might occur.

We apologize for any Inconvenience caused.

Renovation Project Organization

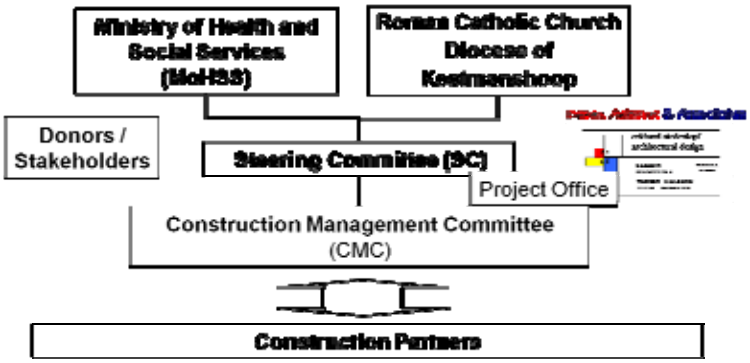

www.chs-namibia.org – stmarys.renovation@chs-namibia.org
FNB Keetmanshoop, Account no 55 36 34 018 91, BRANCH 280-271